

# La Folia

PIETRO DENIS pour 2 mandolines

$\text{♩} = 90$

1°

2e

8

$\text{♩} = 102$

14

19

22

25

28

31

36

41

46

51

56

60

65 simile

70

77 ♩ = 160

84

91

98

105

112  $\text{♩} = 66$

117

122

127  $\text{♩} = 102$

131 simile

143

# Mandoline 1

# La Folia

PIETRO DENIS pour 2 mandolines

♩ = 90

♩ = 102

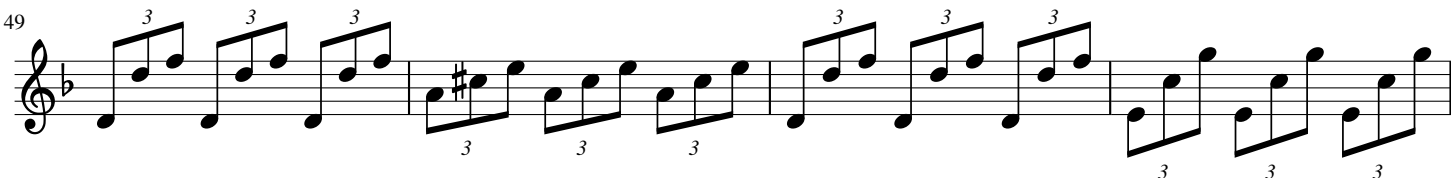

1ere Mandoline

53

57

61

65

74

81  $\text{♩} = 160$

87

93

97

103

109

1ere Mandoline

113  $\text{♩} = 66$

117

121

125

129  $\text{♩} = 102$

136

# La Folia Pietro Denis 2e

# La Folia

PIETRO DENIS pour 2 mandolines

♩ = 90

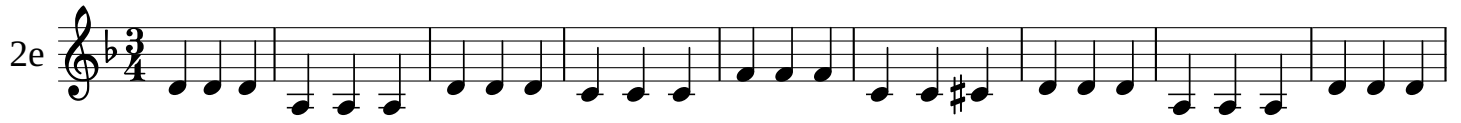

♩ = 102

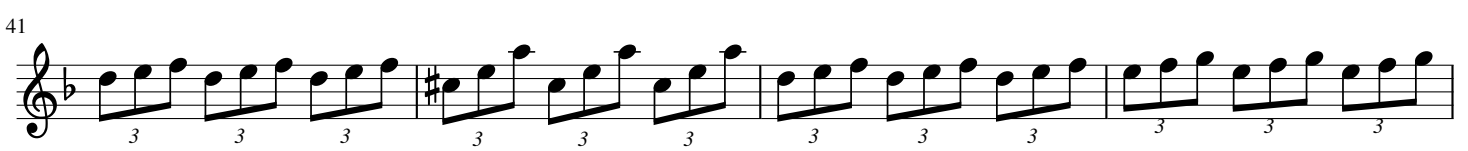
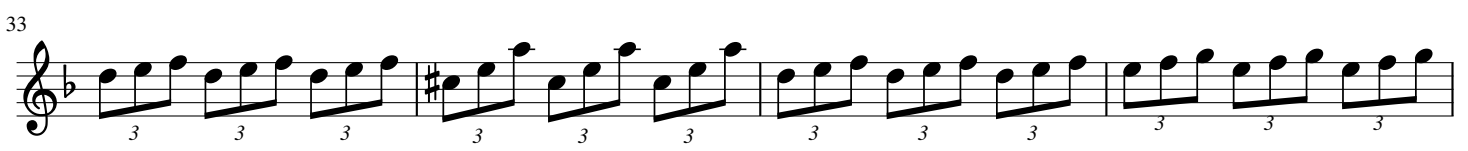
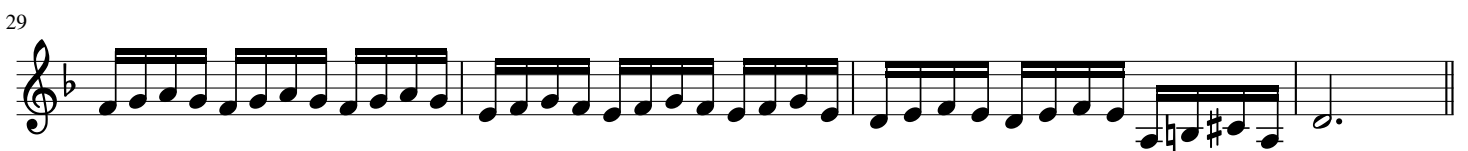

2eme Mandoline

45

50

55

60

65

71

77

$\text{♩} = 160$

81

87

93

97

2eme Mandoline

108

$\text{♩} = 66$

113

124

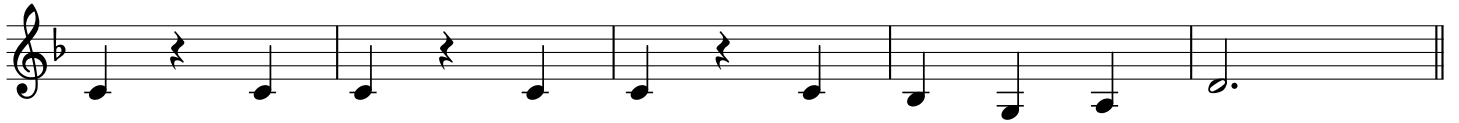

$\text{♩} = 102$

129

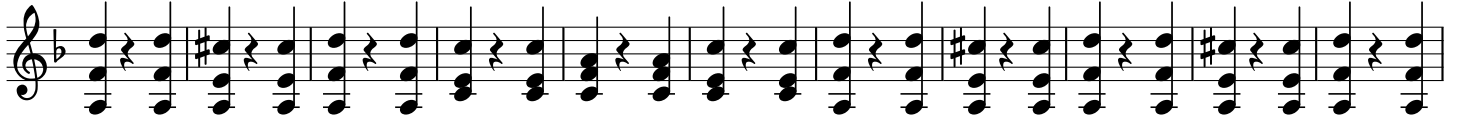

140

